

Thank you for bowling with us! We hope to see you next season!

USBC Certification: 560843 Lane Certification: 493

President: Larry Appold is on Lane 24 Vice President: Andy Giolda is on Lane 25

Secretary/Treasurer: Rick Dodick is on Lane 19

Team Standings In Each Division

Place	#	Team Name	Points Won	Points Lost	Scratch Pins	High Game	High Sers
NORTH DIVISION							
1	6	BARNEY'S BAR & GRILL	73	32	90539	1149	3284
2	13	FELMLEE LANDSCAPING	62	43	86762	1113	3288
3	5	THE I TEAM	57	48	89005	1169	3279
4	11	HOOLIGAN'S	56	49	87291	1187	3247
5	10	SPRING VALLEY GOLF	48	57	85961	1162	3178
6	1	IT'S TEAM #1	47	58	89046	1166	3252
7	8	STATE PARK DRIVING RANGE	45	60	80715	1035	2935
SOUTH DIVISION							
1	12	BAY CAST INC.	62	43	82893	1151	3085
2	14	WHEELER RD DRIVING RANGE	58	47	82607	1090	3083
3	3	MONITOR LANES	52	53	87235	1119	3214
4	4	RASMUS ELECTRIC	48	57	87009	1132	3076
5	9	EASTSIDE FAMILY PHYSICIANS	43	62	86233	1149	3222
6	2	THEM	43	62	83027	1097	3045
7	7	HYMMCO	41	64	87521	1134	3103

Review of Last Week's Bowling.....

Lanes	Team Name	HDCP -1-	HDCP -2-	HDCP -3-	HDCP Total	Last Wk WON	<--->	Team Name	HDCP -1-	HDCP -2-	HDCP -3-	HDCP Total	Last Wk WON
15-16	HYMMCO	992	985	923	2900	0	<--->	THEM	1091	1079	954	3124	7
17-18	STATE PARK DRIVI	869	950	932	2751	2	<--->	EASTSIDE FAMILY	939	904	959	2802	5
19-20	SPRING VALLEY G	1038	903	993	2934	2	<--->	RASMUS ELECTRI	966	958	1077	3001	5
21-22	THE I TEAM	1038	1097	990	3125	7	<--->	IT'S TEAM #1	1003	1082	983	3068	0
23-24	HOOLIGAN'S	1016	1046	1037	3099	5	<--->	MONITOR LANES	946	1041	1070	3057	2
25-26	BARNEY'S BAR & G	851	983	1023	2857	2	<--->	WHEELER RD DRI	977	986	939	2902	5
27-28	BAY CAST INC.	1149	1015	922	3086	3	<--->	FELMLEE LANDSC	949	1018	1000	2967	4

Thanks for bowling! We hope you had a good time. See you next season!

Season High Scores

Team Scratch Game		Team Scratch Series	
1187	HOOLIGAN'S	3288	FELMLEE LANDSCAPING
1169	THE I TEAM	3284	BARNEY'S BAR & GRILL
1166	IT'S TEAM #1	3279	THE I TEAM
1162	SPRING VALLEY GOLF	3252	IT'S TEAM #1
1151	BAY CAST INC.	3247	HOOLIGAN'S
1149	BARNEY'S BAR & GRILL	3222	EASTSIDE FAMILY PHYSICIAN
1149	EASTSIDE FAMILY PHYSICIANS	3214	MONITOR LANES
1134	HYMMCO	3178	SPRING VALLEY GOLF
1132	RASMUS ELECTRIC	3103	HYMMCO
1119	MONITOR LANES	3085	BAY CAST INC.
1113	FELMLEE LANDSCAPING	3083	WHEELER RD DRIVING RANG
1097	THEM	3076	RASMUS ELECTRIC
1090	WHEELER RD DRIVING RANGE	3045	THEM
1035	STATE PARK DRIVING RANGE	2935	STATE PARK DRIVING RANGE

Bowlers must have completed a minimum of 21 games to be eligible for any league award.

Thank you for bowling with us! We hope to see you next season!

Season High Scores - Continued

Scratch Game

300	Glenn McQuarter Jr.
290	Brad Bilhimer
289	Daryl Appold
289	Bernie Bartys
288	John Pflueger
288	Dan Wise
286	Mike Ueberroth
280	Jason Wisniewski
279	Glenn McQuarter Sr.
279	Rick Dodick
279	Joe Clifford
279	Sam Brown
279	Chris Hillman
279	Chad Fournier
278	Gib Felmlee
278	Dale Conroy
278	Daniel LaMoria
277	Kerry Sharp
277	Jeff Krzysik
277	Dick Clifford Sr.
277	Rich Chapman
276	Kevin Kowalski
276	Dave Kowalski
276	Evan Appold
270	Derrick Wetters
269	Nick Felmlee
268	Bob Roth
268	Darrin Haut
268	Mike Behmlander
268	James Woods Jr.
268	Bruce Appold
268	Jason Leppek
268	Jeff McGillen
268	Scott Weston
268	Buck Walker
267	Clark Bossbach
267	Eric Sturm

Scratch Series

774	Scott Weston
754	Jeff Krzysik
751	Chris Trinklein
748	Mike Ueberroth
748	Bob Roth
747	Glenn McQuarter Jr.
747	Dick Clifford Sr.
746	Chris Hillman
746	Mike Behmlander
743	Sam Brown
742	Brad Bilhimer
742	Daryl Appold
741	Chad Fournier
737	Jason Wisniewski
729	Dean Ludwig
729	Dave Kowalski
729	Bernie Bartys
729	John Pflueger
726	Kevin Kowalski
726	Dave Young
725	Nick Felmlee
724	Kerry Sharp
723	Joe Clifford
719	Roy Rasmus
713	Bruce Appold
712	Evan Appold
712	Eric Sturm
711	Daniel LaMoria
709	Darrin Haut
709	Roger Clauss
708	Jason Leppek
708	Rich Chapman
706	Rick Dodick
706	Mike Douponce
705	Chuck Christopherson
703	Glenn McQuarter Sr.
702	Kevin Miller

Last Week's Top Scores

Team Scratch Game

1122	BAY CAST INC.
1097	THE I TEAM
1079	IT'S TEAM #1
1077	RASMUS ELECTRIC
1070	MONITOR LANES
1028	THEM
1023	BARNEY'S BAR & GRILL
1019	HOOLIGAN'S
1018	FELMLEE LANDSCAPING
992	HYMMCO
991	SPRING VALLEY GOLF
959	EASTSIDE FAMILY PHYSICIANS
915	WHEELER RD DRIVING RANGE

Team Scratch Series

3125	THE I TEAM
3059	IT'S TEAM #1
3057	MONITOR LANES
3018	HOOLIGAN'S
3005	BAY CAST INC.
3001	RASMUS ELECTRIC
2967	FELMLEE LANDSCAPING
2935	THEM
2900	HYMMCO
2857	BARNEY'S BAR & GRILL
2802	EASTSIDE FAMILY PHYSICIAN
2793	SPRING VALLEY GOLF
2689	WHEELER RD DRIVING RANG

Thursday 6:30 pm

MONITOR LANES

Lanes 15 - 28

*Thank you for bowling with us! We hope to see you next season!***Last Week's Top Scores - Continued****Scratch Game**

279	Glenn McQuarter Sr.
276	Dave Kowalski
268	Scott Weston
267	Brad Bilhimer
266	Roy Rasmus
265	Jason Wisniewski
264	Nick Felmlee
259	Greg Behmlander
258	Dick Clifford Sr.
256	Dave Young
255	Sam Brown
252	Darrin Haut
248	Chad Fournier
246	Bernie Bartys
245	Bob Roth
244	Mike Wenglikowski
243	Glenn McQuarter Jr.
242	Ryan Samolewski
237	Roger Clauss
236	Dale Conroy
234	Buck Walker
234	Paul Richard
228	Rick Dodick
228	Bob Herek
228	Eric Sturm

Scratch Series

742	Brad Bilhimer
719	Roy Rasmus
701	Darrin Haut
700	Glenn McQuarter Sr.
694	Dave Kowalski
679	Sam Brown
672	Nick Felmlee
663	Bernie Bartys
657	Dave Young
656	Jason Wisniewski
655	McKinley Woods
653	Scott Weston
649	Glenn McQuarter Jr.
646	Chad Fournier
640	Daniel LaMoria
636	Dick Clifford Sr.
633	Rick Dodick
632	Greg Behmlander
629	Dean Ludwig
623	Paul Richard
620	Roger Clauss
616	Eric Sturm
614	Bob Roth
610	Mike Wenglikowski
610	Buck Walker

Weekly Game Over Average**Game - Ave = Difference**

279 - 190 = 89	Glenn McQuarter Sr.
259 - 176 = 83	Greg Behmlander
265 - 193 = 72	Jason Wisniewski
264 - 197 = 67	Nick Felmlee
266 - 203 = 63	Roy Rasmus

Weekly Series over Average**Series - Ave = Difference**

700 - 570 = 130	Glenn McQuarter Sr.
719 - 609 = 110	Roy Rasmus
701 - 597 = 104	Darrin Haut
632 - 528 = 104	Greg Behmlander
742 - 639 = 103	Brad Bilhimer

Individual High Averages

224.69	Scott Weston	216.09	Dave Kowalski	215.11	Brad Bilhimer	214.49	Jeff Krzysik
213.98	Kevin Kowalski	211.95	Bernie Bartys	211.77	Glenn McQuarter Jr.	209.74	Mike Krumm
209.48	Paul Richard	208.00	Daryl Appold	207.46	Dick Clifford Sr.	206.33	Bob Roth
206.32	Sam Brown	206.23	John Pflueger	206.03	Mike Ueberroth	205.52	Chris Trinklein
204.96	Roy Rasmus	204.85	Eric Sturm	204.49	McKinley Woods	203.88	Rich Chapman
203.72	Dave Young	203.07	James Woods Jr.	202.87	Dan Behmlander	202.43	Chad Fournier
202.04	Buck Walker	200.96	Darrin Haut	200.44	Mike Douponce	199.50	Clark Bossbach

Thursday 6:30 pm

MONITOR LANES

Lanes 15 - 28

*Thank you for bowling with us! We hope to see you next season!***Team Rosters****1 - IT'S TEAM #1** Lane 28

Name	Ave HDCP		Pins Gms		-1-	-2-	-3-	Total	High Game	High Sers
Mike Wenglikowski	196	39	14114	72	179	244	187	610	247	675
Ryan Samolewski	185	49	13891	75	242	185	179	606	260	668
James Woods Jr.	203	33	15230	75	178	225	169	572	268	695
Eric Sturm	204	32	15978	78	187	201	228	616	267	712
McKinley Woods	204	32	15950	78	214	224	217	655	257	691
Kevin Miller	192	43	12101	63				0	254	702
Pat Samolewski	bk219	18	1218	6				0	225	610

2 - THEM Lane 18

Name	Ave HDCP		Pins Gms		-1-	-2-	-3-	Total	High Game	High Sers
Larry Roemer	173	60	14540	84	204	221	171	596	239	615
Tim Wisniewski	182	52	15907	87	211	186	162	559	247	637
Marshall Schimento	185	49	16661	90	184	171	200	555	255	660
Bob Herek	185	49	16132	87	164	228	177	569	247	637
Jason Wisniewski	194	41	16890	87	265	210	181	656	280	737
Joe Roznowski	206	30	1859	9				0	245	637

3 - MONITOR LANES Lane 19

Name	Ave HDCP		Pins Gms		-1-	-2-	-3-	Total	High Game	High Sers
Bob Roth	206	30	14237	69	175	194	245	614	268	748
Mike Metzler	187	47	12182	65	221	125	182	528	264	667
Rick Dodick	191	44	14334	75	182	228	223	633	279	706
Dean Ludwig	198	37	13709	69	201	226	202	629	266	729
Scott Weston	224	14	16852	75	167	268	218	653	268	774
Paul Douponce	175	58	12135	69				0	246	632
Tony Dodick	151	80	6048	40				0	215	526

4 - RASMUS ELECTRIC Lane 23

Name	Ave HDCP		Pins Gms		-1-	-2-	-3-	Total	High Game	High Sers
Charlie Davis	192	43	16147	84	187	192	184	563	256	672
Mike Kasperski	189	45	14761	78	191	186	216	593	265	665
Sonny Willett	192	43	9232	48	148	178	205	531	266	659
Clark Bossbach	199	36	16758	84	174	207	214	595	267	669
Roy Rasmus	204	32	17217	84	266	195	258	719	266	719
Justin Kerkau	181	53	2183	12				0	237	663
Jack Kerkau	179	54	9132	51				0	227	609

Thursday 6:30 pm

MONITOR LANES

Lanes 15 - 28

*Thank you for bowling with us! We hope to see you next season!***5 - THE I TEAM** Lane 16

<u>Name</u>	<u>Ave HDCP</u>		<u>Pins Gms</u>		<u>-1-</u>	<u>-2-</u>	<u>-3-</u>	<u>Total</u>	<u>High Game</u>	<u>High Sers</u>
Chad Fournier	202	34	12753	63	188	248	210	646	279	741
Sam Brown	206	30	14855	72	221	255	203	679	279	743
Chris Hillman	190	45	14868	78	a175	a175	a175	525	279	746
Darrin Haut	200	36	10651	53	246	252	203	701	268	709
Mike Behmlander	198	37	17253	87	208	167	199	574	268	746
Joe Clifford	197	38	11237	57				0	279	723
Dan Behmlander	202	34	6086	30				0	248	678
Justin Krick	bk142	88	425	3				0	163	425

6 - BARNEY'S BAR & GRILL Lane 26

<u>Name</u>	<u>Ave HDCP</u>		<u>Pins Gms</u>		<u>-1-</u>	<u>-2-</u>	<u>-3-</u>	<u>Total</u>	<u>High Game</u>	<u>High Sers</u>
Dave Kowalski	216	21	14910	69	190	228	276	694	276	729
Gary Podleski	178	55	10185	57	158	184	159	501	242	664
Jeff Dodick	184	50	11060	60	143	180	181	504	255	628
John Pflueger	206	30	12374	60	171	189	189	549	288	729
Jeff Krzysik	214	23	15443	72	189	202	218	609	277	754
Carl Glaza	189	45	12486	66				0	240	681
Kevin Kowalski	213	24	13481	63				0	276	726

7 - HYMMCO Lane 15

<u>Name</u>	<u>Ave HDCP</u>		<u>Pins Gms</u>		<u>-1-</u>	<u>-2-</u>	<u>-3-</u>	<u>Total</u>	<u>High Game</u>	<u>High Sers</u>
Bernie Bartys	211	26	17804	84	246	236	181	663	289	729
Tim Monville	181	53	15829	87	149	205	194	548	256	635
Dale Conroy	188	46	14733	78	236	148	214	598	278	660
Bill Troxell	195	40	11750	60	160	182	153	495	259	691
Mike Krumm	209	27	8180	39	201	214	181	596	256	693
Jeff McGillen	191	44	12825	67				0	268	664

8 - STATE PARK DRIVING RANGE Lane 17

<u>Name</u>	<u>Ave HDCP</u>		<u>Pins Gms</u>		<u>-1-</u>	<u>-2-</u>	<u>-3-</u>	<u>Total</u>	<u>High Game</u>	<u>High Sers</u>
John MacDonald	153	78	9209	60	143	147	141	431	223	585
Tom Sheckler	179	54	13449	75	153	204	178	535	243	662
Shawn Girou	181	53	10324	57	188	163	163	514	244	673
Bill Arnold	159	72	3836	24				0	220	535
Pete Pafford	178	55	12495	70	a163	a163	a163	489	225	628
Mike Douponce	200	36	13229	66	159	210	224	593	260	706
Rich Chapman	203	33	14068	69				0	277	708
Jeff McFarland	bk205	31	480	3				0	200	480

Thursday 6:30 pm

MONITOR LANES

Lanes 15 - 28

*Thank you for bowling with us! We hope to see you next season!***9 - EASTSIDE FAMILY PHYSICIANS** Lane 27

<u>Name</u>	<u>Ave HDCP</u>		<u>Pins Gms</u>		<u>-1-</u>	<u>-2-</u>	<u>-3-</u>	<u>Total</u>	<u>High Game</u>	<u>High Sers</u>
Mike Reminder	186	48	8384	45	159	151	172	482	246	669
Tom Braman	183	51	7686	42	172	164	188	524	243	685
Marty Wisniewski	183	51	9338	51	188	205	170	563	245	658
Buck Walker	202	34	9698	48	226	150	234	610	268	695
Paul Richard	209	27	10055	48	194	234	195	623	263	694
Derrick Wetters	184	50	5522	30				0	270	689
Brian Bullock	bk202	34	1360	6				0	279	737

10 - SPRING VALLEY GOLF Lane 20

<u>Name</u>	<u>Ave HDCP</u>		<u>Pins Gms</u>		<u>-1-</u>	<u>-2-</u>	<u>-3-</u>	<u>Total</u>	<u>High Game</u>	<u>High Sers</u>
Bruce Appold	182	52	14778	81	176	170	155	501	268	713
Todd Hecox	169	63	12701	75	179	154	179	512	226	658
Greg Behmlander	183	51	2745	15	197	176	259	632	259	632
Roger Clauss	198	37	14907	75	237	171	212	620	266	709
Jason Leppek	195	40	15829	81	202	185	141	528	268	708
Daryl Appold	208	28	15600	75				0	289	742
Mike Schultz	187	47	1683	9				0	224	592
Evan Appold	199	36	7166	36				0	276	712

11 - HOOLIGAN'S Lane 25

<u>Name</u>	<u>Ave HDCP</u>		<u>Pins Gms</u>		<u>-1-</u>	<u>-2-</u>	<u>-3-</u>	<u>Total</u>	<u>High Game</u>	<u>High Sers</u>
Mike Ueberroth	206	30	13598	66	221	186	187	594	286	748
Erik Fielbrandt	170	63	13782	81	187	183	174	544	226	592
Kerry Sharp	193	42	13324	69	168	189	209	566	277	724
Andy Gielda	194	41	16348	84	175	194	203	572	259	696
Brad Bilhimer	215	22	18069	84	238	267	237	742	290	742
Paul Buda Jr.	184	50	12708	69				0	265	688

12 - BAY CAST INC. Lane 22

<u>Name</u>	<u>Ave HDCP</u>		<u>Pins Gms</u>		<u>-1-</u>	<u>-2-</u>	<u>-3-</u>	<u>Total</u>	<u>High Game</u>	<u>High Sers</u>
Gene Rhode	176	57	12695	72	185	179	194	558	233	656
Bob Dzurka	180	54	11344	63	192	199	174	565	265	640
Jim Dee	180	54	13574	75	223	163	147	533	247	647
Glenn McQuarter Sr.	192	43	17283	90	279	239	182	700	279	703
Glenn McQuarter Jr.	211	26	15883	75	243	208	198	649	300	747
James McDonell	150	81	5421	36				0	243	547
Manny Jasman	170	63	5628	33				0	248	563

13 - FELMLEE LANDSCAPING Lane 24

<u>Name</u>	<u>Ave HDCP</u>		<u>Pins Gms</u>		<u>-1-</u>	<u>-2-</u>	<u>-3-</u>	<u>Total</u>	<u>High Game</u>	<u>High Sers</u>
Dave Young	203	33	17724	87	178	223	256	657	258	726
Larry Appold	164	68	14288	87	148	166	151	465	224	604
Nick Felmlee	198	37	14894	75	186	264	222	672	269	725
Gib Felmlee	196	39	14708	75	179	171	187	537	278	687
Dick Clifford Sr.	207	29	16182	78	258	194	184	636	277	747
Bill Boucher	180	54	4340	24				0	222	579

Thursday 6:30 pm

MONITOR LANES

Lanes 15 - 28

*Thank you for bowling with us! We hope to see you next season!***14 - WHEELER RD DRIVING RANGE** Lane 21

<u>Name</u>	<u>Ave HDCP</u>		<u>Pins Gms</u>		<u>-1-</u>	<u>-2-</u>	<u>-3-</u>	<u>Total</u>	<u>High Game</u>	<u>High Sers</u>
Joe Stilwell	168	64	10635	63	146	142	161	449	225	596
Brian Nalevayko	166	66	11498	69	149	140	139	428	240	637
Dan Wise	186	48	7850	42	179	201	193	573	288	651
Daniel LaMoria	195	40	7048	36	206	223	211	640	278	711
Chris Trinklein	205	31	17880	87	226	209	164	599	266	751
Mike Brown Jr	188	46	4512	24				0	254	671
Chuck Christopherson	195	40	12925	66				0	258	705
Harold Larsen	158	73	6651	42				0	205	549

Thank you for bowling with us! We hope to see you next season!

This Week's Statistics

	<u>Men</u>
How many people bowled	68
Number of games bowled	204
Actual average of week's scores	194.88
How many games above average	99
How many games below average	102
Pins above/below average per game	2.62
How many people raised average	35
by this amount	0.77
How many people went down	33
by this amount	-0.55
League average before bowling	192.78
League average after bowling	192.91
Change in league average	0.13
800s	--
775s	--
750s	--
725s	1
700s	3
675s	2
650s	6
625s	7
600s	8
575s	8
550s	12
525s	9
500s	6
475s	2
450s	1
425s	3
400s	--
below 400	--
300s	--
275s	2
250s	11
225s	23
200s	47
175s	68
150s	37
125s	16
100s	--
below 100	--

Thank you for bowling with us! We hope to see you next season!

Team Average vs Ave of Scores

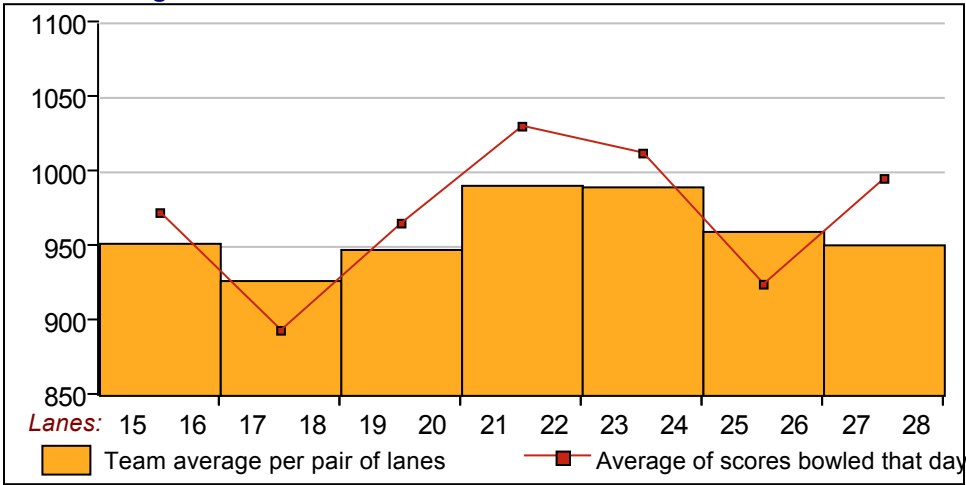

Average of Scores for Each Game

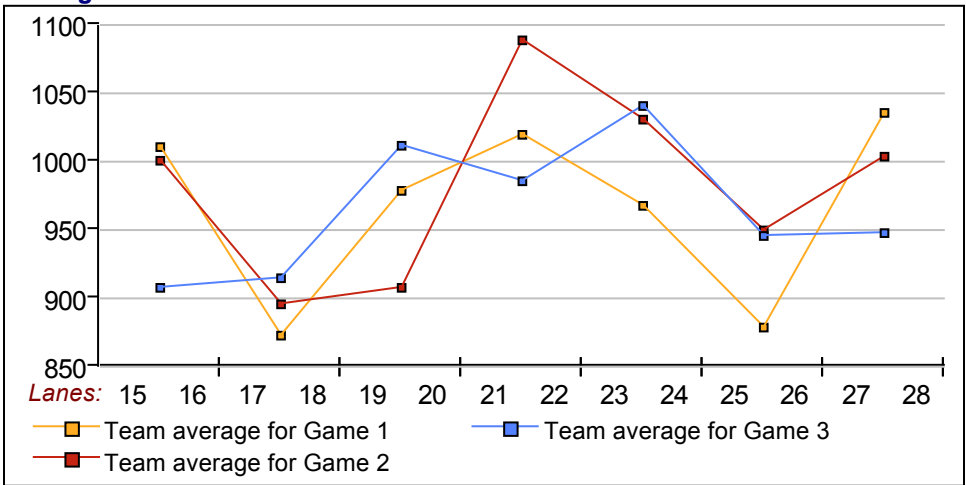

Amount Over/Under Team Average

