

Tuesday 6:30 pm

Monitor Lanes

Lanes 21 - 40

USBC Certification: 731057

Team Standings

Place	#	Team Name	Points Won	Points Lost	%Won	Scratch Pins	High Game	High Sers
1	14	BAY VIEW BAR	34	15	69.4	32894	768	2065
2	18	J. FADER CONSTRUCTION	33	16	67.3	30710	724	1988
3	7	WILLEW LOUNGE	32	17	65.3	30023	693	1945
4	2	JEFF'S PRO SHOP	31	18	63.3	30086	718	2000
5	17	DRAVES HANDYMAN SERVICE	29	20	59.2	29189	677	1902
6	9	DISCOUNT GLASS	28	21	57.1	31512	719	2015
7	13	GRAND ADVENTURES	28	21	57.1	30765	697	1956
8	19	DEPENDABLE SEWER	28	21	57.1	29875	682	1997
9	5	J-B MEN'S APPAREL SHOP	28	21	57.1	26339	597	1734
10	11	BOUCHER LAW	27	22	55.1	29554	690	1923
11	15	MONITOR LANES	26	23	53.1	29367	716	1882
12	4	WALRAVEN POOL SERVICE	25	24	51.0	29699	699	2028
13	16	BUILD THE WALL L	22	27	44.9	30805	708	1948
14	3	WITZGALL'S WELDING	20	29	40.8	25904	630	1713
15	6	IDEAL FENCING & REPAIR	18	31	36.7	29118	697	1849
16	12	THE PINDEMIC	18	31	36.7	24805	620	1590
17	1	PARSONS INSULATION	17	32	34.7	26955	594	1705
18	8	AUTO WARES OE	16	33	32.7	30931	744	2001
19	10	TEAM HAUT	15	34	30.6	27210	615	1752
20	20	ACTION TOWING	15	34	30.6	24476	647	1719

Review of Last Week's Bowling.....

Lanes	Team Name	HDCP -1-	HDCP -2-	HDCP -3-	HDCP Total	Last Wk WON		Team Name	HDCP -1-	HDCP -2-	HDCP -3-	HDCP Total	Last Wk WON
21-22	GRAND ADVENTURES	656	713	635	2004	7	<--->	WITZGALL'S WELDIN	632	598	622	1852	0
23-24	AUTO WARES OE	606	594	628	1828	0	<--->	ACTION TOWING	656	635	668	1959	7
25-26	THE PINDEMIC	634	752	630	2016	5	<--->	BUILD THE WALL L	584	714	686	1984	2
27-28	DEPENDABLE SEWER	678	669	613	1960	3	<--->	PARSONS INSULATIO	646	670	634	1950	4
29-30	TEAM HAUT	621	646	704	1971	2	<--->	J-B MEN'S APPAREL	718	701	664	2083	5
31-32	J. FADER CONSTRUC	592	594	693	1879	2	<--->	WILLEW LOUNGE	621	614	680	1915	5
33-34	BOUCHER LAW	622	591	640	1853	0	<--->	MONITOR LANES	655	697	673	2025	7
35-36	DRAVES HANDYMAN	722	705	703	2130	7	<--->	BAY VIEW BAR	692	676	650	2018	0
37-38	JEFF'S PRO SHOP	596	561	621	1778	2	<--->	DISCOUNT GLASS	660	701	594	1955	5
39-40	WALRAVEN POOL SE	706	617	665	1988	5	<--->	IDEAL FENCING & REP	555	636	571	1762	2

Lane Assignments

	<u>21-22</u>	<u>23-24</u>	<u>25-26</u>	<u>27-28</u>	<u>29-30</u>	<u>31-32</u>	<u>33-34</u>	<u>35-36</u>	<u>37-38</u>	<u>39-40</u>
Wk18 01/14	12- 10	14- 11	19- 3	18- 16	13- 7	1- 5	6- 20	9- 8	4- 17	15- 2
Wk19 01/21	19- 7	18- 10	6- 9	5- 3	12- 1	16- 13	14- 2	11- 4	15- 8	20- 17
Wk20 01/28	Manual Assignments Position Round- Start Lane - 21									

Season High Scores

Team Scratch Game		Team Scratch Series		Team Handicap Game		Team Handicap Series	
768	BAY VIEW BAR	2065	BAY VIEW BAR	798	BAY VIEW BAR	2223	WALRAVEN POOL
744	AUTO WARES OE	2028	WALRAVEN POOL SERVI	781	AUTO WARES OE	2168	DEPENDABLE SE
724	J. FADER CONSTRUCTIO	2015	DISCOUNT GLASS	781	MONITOR LANES	2157	AUTO WARES OE
719	DISCOUNT GLASS	2001	AUTO WARES OE	775	BOUCHER LAW	2155	BAY VIEW BAR
718	JEFF'S PRO SHOP	2000	JEFF'S PRO SHOP	771	J. FADER CONSTRUCTIO	2130	DRAVES HANDY
716	MONITOR LANES	1997	DEPENDABLE SEWER	765	WALRAVEN POOL SERVI	2129	J. FADER CONST
708	BUILD THE WALL L	1988	J. FADER CONSTRUCTIO	764	THE PINDEMIC	2125	DISCOUNT GLASS
Scratch Game		Scratch Series		Handicap Game		Handicap Series	
299	Kris Clark	768	Kris Clark	311	Jason Fader	799	Derek Lambert
289	Jason Fader	760	Derek Lambert	306	Andy Blasdell	798	Jeff Krzysik
288	Chris Clark	759	Eric Schwab	306	Kris Clark	796	Bernie Bartys
287	Destiny Kennedy	753	Jeff Krzysik	303	Denise Maguire	795	Eric Schwab
280	Derek Lambert	751	James Michalski	303	Ben Meyer	790	Ben Meyer
280	Brandon Maciejewski	751	Todd Pawlak	299	Chris Clark	789	Kris Clark
279	Billy Klopff	740	Jason Fader	299	Destiny Kennedy	788	Jason Fader
279	Scott Leser	738	Scott Leser	298	Derek Lambert	784	Sam Brown
279	Jon Niemiec	737	Jereme Korpall-Zins	296	Billy Klopff	781	Pat McDonnell
279	Todd Pawlak	737	Rick Goodwin	294	DJ Huggard	772	Todd Pawlak
279	Denise Maguire						
279	Ben Meyer						

Last Week's Top Scores

Team Scratch Game		Team Scratch Series		Team Handicap Game		Team Handicap Series	
697	GRAND ADVENTURES	1976	BAY VIEW BAR	752	THE PINDEMIC	2130	DRAVES HANDY
678	BAY VIEW BAR	1956	GRAND ADVENTURES	722	DRAVES HANDYMAN SE	2083	J-B MEN'S APPAR
675	DISCOUNT GLASS	1902	DRAVES HANDYMAN SE	718	J-B MEN'S APPAREL SH	2025	MONITOR LANES
668	BUILD THE WALL L	1877	DISCOUNT GLASS	714	BUILD THE WALL L	2018	BAY VIEW BAR
646	DRAVES HANDYMAN SE	1846	BUILD THE WALL L	713	GRAND ADVENTURES	2016	THE PINDEMIC
644	WALRAVEN POOL SERVI	1833	MONITOR LANES	706	WALRAVEN POOL SERVI	2004	GRAND ADVENT
634	J. FADER CONSTRUCTIO	1802	WALRAVEN POOL SERVI	704	TEAM HAUT	1988	WALRAVEN POOL
Scratch Game		Scratch Series		Handicap Game		Handicap Series	
280	Derek Lambert	746	James Michalski	290	Mike Gerard Jr	768	Joe Roznowski
275	James Michalski	730	Billy Klopff	280	Derek Lambert	746	James Michalski
274	Mike Gerard Jr	704	Jereme Korpall-Zins	275	James Michalski	742	Billy Klopff
268	Billy Klopff	704	Jeff Krzysik	275	Ashton Storey	734	Jeff Krzysik
256	Jereme Korpall-Zins	695	Derek Lambert	273	Eric Sullivan	728	Jereme Korpall-Zins
252	Jeff Krzysik	694	Kris Clark	272	Joe Roznowski	724	Robert Draves
249	Kris Clark	674	Justin Haga	272	Billy Klopff	716	Mike Gerard Jr
248	Tim Kuch	668	Mike Gerard Jr	264	Jereme Korpall-Zins	713	Frank Garcia
237	Justin Haga	647	Destiny Kennedy	263	Frank Garcia	710	Eric Sullivan
237	Todd Pawlak	643	Scott Leser	262	Jeff Krzysik	709	Kris Clark
236	Ashton Storey	637	Todd Pawlak	261	Robert Draves	703	Mike Behmlander
235	Eric Sullivan	634	Timothy Tomczak	256	Tim Kuch	695	Justin Haga
235	Jon Niemiec					695	Derek Lambert

Weekly Game Over Average Game - Avg=Difference

274 - 200=74	Mike Gerard Jr
236 - 171=65	Ashton Storey
226 - 162=64	Joe Roznowski

Weekly Series over Average Series - Avg=Difference

630 - 486=144	Joe Roznowski
592 - 492=100	Robert Draves
730 - 642=88	Billy Klopff

Individual High Averages

230.60	James Michalski	225.43	Derek Lambert	216.71	Scott Leser	216.15	Billy Klopff
215.33	Todd Pawlak	215.11	Kris Clark	214.47	Phil Irish	212.64	Jon Niemiec
212.63	Rick Goodwin	212.55	Justin Haga	212.17	Chris Clark	212.08	Dave Kowalski
211.89	Destiny Kennedy	211.44	Brandon Maciejewski	211.31	Jereme Korpall-Zins	210.14	Tim Kuch
209.92	Jeff Krzysik	208.45	DJ Huggard	206.53	Jeff Storrs	206.42	Eric Schwab
206.25	Calvin Kerr	205.93	Kyle Grandmaison	204.92	Ben Meyer	203.44	Mero Diaz
203.05	Nick Haga	203.00	Jason Fader	201.61	Mike Gerard Jr	200.53	Timothy Tomczak

Team Rosters**1 - PARSONS INSULATION Lane 31**

<u>Name</u>	<u>Avg HDCP</u>		<u>Pins Gms</u>		<u>-1-</u>	<u>-2-</u>	<u>-3-</u>	<u>Total</u>	<u>High Game</u>	<u>High Sers</u>
Frank Garcia	171	39	8210	48	201	223	169	593	225	627
David Garcia	169	40	7644	45				0	222	575
Ray Bellhorn	185	28	7810	42	a175	a175	a175	525	236	617
Juan Lopez	186	27	2235	12	175	177	195	547	226	582

2 - JEFF'S PRO SHOP Lane 40

<u>Name</u>	<u>Avg HDCP</u>		<u>Pins Gms</u>		<u>-1-</u>	<u>-2-</u>	<u>-3-</u>	<u>Total</u>	<u>High Game</u>	<u>High Sers</u>
Floyd Huggard	186	27	4476	24	190	162	191	543	244	640
Jeff Storrs	206	11	7435	36				0	276	686
Kyle Grandmaison	205	12	6178	30				0	276	716
DJ Huggard	208	9	6879	33	204	170	207	581	278	717
Tom Grandmaison	169	40	5599	33	129	156	150	435	218	554

3 - WITZGALL'S WELDING Lane 26

<u>Name</u>	<u>Avg HDCP</u>		<u>Pins Gms</u>		<u>-1-</u>	<u>-2-</u>	<u>-3-</u>	<u>Total</u>	<u>High Game</u>	<u>High Sers</u>
Brian Berthiaume	188	25	9615	51	200	182	159	541	239	661
Robert O"Laughlin	154	52	7404	48	155	139	186	480	234	524
Gary Witzgall	165	44	7452	45	a155	a155	a155	465	224	554
Matt Duley	bk161	47	500	3				0	189	500

4 - WALRAVEN POOL SERVICE Lane 37

<u>Name</u>	<u>Avg HDCP</u>		<u>Pins Gms</u>		<u>-1-</u>	<u>-2-</u>	<u>-3-</u>	<u>Total</u>	<u>High Game</u>	<u>High Sers</u>
Matt Walraven	163	45	7358	45	140	157	177	474	220	563
Tim Kuch	210	8	10717	51	248	184	192	624	256	728
Jereme Korpall-Zins	211	7	9509	45	256	214	234	704	258	737

5 - J-B MEN'S APPAREL SHOP Lane 32

<u>Name</u>	<u>Avg HDCP</u>		<u>Pins Gms</u>		<u>-1-</u>	<u>-2-</u>	<u>-3-</u>	<u>Total</u>	<u>High Game</u>	<u>High Sers</u>
Joe Siniff Sr	161	47	4358	27				0	196	536
Joe Roznowski	167	42	5511	33	215	226	189	630	226	630
Kip McGinnis	176	35	5300	30				0	226	574
Pat McDonnell	188	25	7364	39	223	196	195	614	237	682
Joe DePrekel	158	49	3806	24	158	157	158	473	207	534

6 - IDEAL FENCING & REPAIR Lane 33

<u>Name</u>	<u>Avg HDCP</u>		<u>Pins Gms</u>		<u>-1-</u>	<u>-2-</u>	<u>-3-</u>	<u>Total</u>	<u>High Game</u>	<u>High Sers</u>
Spencer Halk	189	24	9677	51	108	194	137	439	269	661
Timothy Tomczak	200	16	9024	45	217	215	202	634	266	699
Leo Tomczak	171	39	3601	21				0	224	570
Jorden Gary	bk207	10	547	3				0	201	547
Mike Panko *	171	39	1026	6				0	213	534
Josh Krzyzaniak	210	8	3155	15	188	185	190	563	288	757

7 - WILLEW LOUNGE Lane 30

<u>Name</u>	<u>Avg HDCP</u>		<u>Pins Gms</u>		<u>-1-</u>	<u>-2-</u>	<u>-3-</u>	<u>Total</u>	<u>High Game</u>	<u>High Sers</u>
Kevin E Techlin	171	39	6170	36	158	202	211	571	242	575
Jon Niemiec	212	6	8931	42	235	178	187	600	279	699
Kevin L Techlin	193	21	6381	33				0	265	691
Calvin Kerr	206	11	7425	36	172	178	226	576	268	670

8 - AUTO WARES OE Lane 36

<u>Name</u>	<u>Avg HDCP</u>		<u>Pins Gms</u>		<u>-1-</u>	<u>-2-</u>	<u>-3-</u>	<u>Total</u>	<u>High Game</u>	<u>High Sers</u>
Garrick Skutt	177	34	5332	30	177	147	184	508	257	651
Dave Kowalski	212	6	8271	39	180	181	196	557	254	698
Scott Leser	216	3	5201	24	209	226	208	643	279	738
John Pflueger	197	18	5339	27				0	255	663
Jim Witucki	161	47	969	6				0	199	565
Phil Irish	214	4	6434	30	197	227	191	615	257	708

9 - DISCOUNT GLASS Lane 35

<u>Name</u>	<u>Avg HDCP</u>		<u>Pins Gms</u>		<u>-1-</u>	<u>-2-</u>	<u>-3-</u>	<u>Total</u>	<u>High Game</u>	<u>High Sers</u>
Jerrad Lofton	195	20	7623	39				0	258	662
Mero Diaz	203	13	7934	39	159	204	173	536	265	705
Todd Pawlak	215	4	8398	39	223	237	177	637	279	751
Jeff Krzysik	209	8	7557	36	252	234	218	704	260	753

10 - TEAM HAUT Lane 22

<u>Name</u>	<u>Avg HDCP</u>		<u>Pins Gms</u>		<u>-1-</u>	<u>-2-</u>	<u>-3-</u>	<u>Total</u>	<u>High Game</u>	<u>High Sers</u>
Timothy Monville	180	32	7053	39				0	247	610
Taylor Trumbley	166	43	6484	39	171	166	183	520	216	571
Bill Dougherty	188	25	7354	39	190	201	214	605	234	638
Austin Monville	174	36	5248	30				0	233	624

11 - BOUCHER LAW Lane 24

<u>Name</u>	<u>Avg HDCP</u>		<u>Pins Gms</u>		<u>-1-</u>	<u>-2-</u>	<u>-3-</u>	<u>Total</u>	<u>High Game</u>	<u>High Sers</u>
Matt Boucher	193	21	7543	39	167	185	165	517	246	648
Chris Lamont	190	24	9696	51	207	177	196	580	258	653
James Reed	176	35	2120	12				0	229	565
Kevin Green	215	4	4529	21				0	280	721
Nick Haga	203	13	4467	22	191	172	222	585	268	649

12 - THE PINDEMIC Lane 21

<u>Name</u>	<u>Avg HDCP</u>		<u>Pins Gms</u>		<u>-1-</u>	<u>-2-</u>	<u>-3-</u>	<u>Total</u>	<u>High Game</u>	<u>High Sers</u>
Eric Sullivan	174	36	8898	51	191	235	170	596	235	596
Zach Mann	148	57	6681	45	141	169	137	447	190	518
Andy Blasdell	163	45	8362	51	160	206	181	547	258	605

13 - GRAND ADVENTURES Lane 29

<u>Name</u>	<u>Avg HDCP</u>		<u>Pins Gms</u>		<u>-1-</u>	<u>-2-</u>	<u>-3-</u>	<u>Total</u>	<u>High Game</u>	<u>High Sers</u>
Denise Maguire	188	25	7348	39				0	279	681
Destiny Kennedy	211	7	7628	36	194	225	228	647	287	682
Kris Clark	215	4	9680	45	249	245	200	694	299	768
Jen Grandmaison	187	26	3940	21				0	229	600
Gabe VanNostrand	178	33	1073	6				0	215	573

14 - BAY VIEW BAR Lane 23

<u>Name</u>	<u>Avg HDCP</u>		<u>Pins Gms</u>		<u>-1-</u>	<u>-2-</u>	<u>-3-</u>	<u>Total</u>	<u>High Game</u>	<u>High Sers</u>
Eric Schwab	206	11	9908	48	186	190	231	607	276	759
Justin Haga	212	6	10840	51	212	225	237	674	269	706
Derek Lambert	225	0	11497	51	280	247	168	695	280	760

15 - MONITOR LANES Lane 39

<u>Name</u>	<u>Avg HDCP</u>		<u>Pins Gms</u>		<u>-1-</u>	<u>-2-</u>	<u>-3-</u>	<u>Total</u>	<u>High Game</u>	<u>High Sers</u>
Paul Buda Jr	192	22	8665	45	187	203	230	620	268	633
Mike Behmlander	177	34	8006	45	205	203	190	598	223	612
Brandon Maciejewski	211	7	5709	27	199	227	189	615	280	710
Rodney Knochel	194	20	6402	33				0	257	680

16 - BUILD THE WALL L Lane 28

<u>Name</u>	<u>Avg HDCP</u>		<u>Pins Gms</u>		<u>-1-</u>	<u>-2-</u>	<u>-3-</u>	<u>Total</u>	<u>High Game</u>	<u>High Sers</u>
Mike Gerard Jr	201	15	10282	51	161	274	233	668	274	693
Steve Marcet	190	24	9721	51	193	181	201	575	267	654
Chris Clark	212	6	10184	48	184	213	206	603	288	724

17 - DRAVES HANDYMAN SERVICE Lane 38

<u>Name</u>	<u>Avg HDCP</u>		<u>Pins Gms</u>		<u>-1-</u>	<u>-2-</u>	<u>-3-</u>	<u>Total</u>	<u>High Game</u>	<u>High Sers</u>
Robert Draves	166	43	7994	48	193	217	182	592	236	592
Ashton Storey	173	37	3644	21	236	137	191	564	236	592
James Michalski	230	0	11069	48	217	275	254	746	278	751
Dennis Michalski	172	38	4132	24				0	227	594

18 - J. FADER CONSTRUCTION Lane 27

<u>Name</u>	<u>Avg HDCP</u>		<u>Pins Gms</u>		<u>-1-</u>	<u>-2-</u>	<u>-3-</u>	<u>Total</u>	<u>High Game</u>	<u>High Sers</u>
Sam Brown	198	17	8355	42	172	175	187	534	269	721
Jason Fader	203	13	9135	45	214	182	227	623	289	740
Rick Goodwin	212	6	6379	30				0	258	737
Bernie Bartys	184	28	4974	27	147	178	220	545	230	667
Sherri Brown	199	16	598	3				0	221	598
Mike Metzler	211	7	1269	6				0	251	679

19 - DEPENDABLE SEWER Lane 25

<u>Name</u>	<u>Avg HDCP</u>		<u>Pins Gms</u>		<u>-1-</u>	<u>-2-</u>	<u>-3-</u>	<u>Total</u>	<u>High Game</u>	<u>High Sers</u>
Scott Klopf	177	34	4267	24	a167	a167	a167	501	228	593
Billy Klopf	216	3	10375	48	268	259	203	730	279	730
Michael Mullins	193	21	9286	48	a183	a183	a183	549	257	673
Brad Warju	200	16	1804	9				0	233	686

20 - ACTION TOWING Lane 34

<u>Name</u>	<u>Avg HDCP</u>		<u>Pins Gms</u>		<u>-1-</u>	<u>-2-</u>	<u>-3-</u>	<u>Total</u>	<u>High Game</u>	<u>High Sers</u>
Ben Meyer	204	12	7992	39	a194	a194	a194	582	279	718
Justin Mlujeak	142	62	4280	30				0	210	526
Gregory Pergande	166	43	3984	24				0	237	588
Brad Peter	153	53	4618	30	152	165	177	494	221	550
Branden Harting	163	45	1967	12	194	160	181	535	194	535
Logan Mlujeak	bk137	66	495	3				0	202	495

This Week's Statistics

	<u>Men</u>
How many people bowled	55
Number of games bowled	165
Actual average of week's scores	194.64
How many games above average	88
How many games below average	73
Pins above/below average per game	3.27
How many people raised average	29
by this amount	1.35
How many people went down	25
by this amount	-1.26
League average before bowling	191.87
League average after bowling	192.01
Change in league average	0.14
800s	--
775s	--
750s	--
725s	2
700s	2
675s	2
650s	2
625s	5
600s	10
575s	9
550s	4
525s	9
500s	3
475s	2
450s	2
425s	3
400s	--
below 400	--
300s	--
275s	2
250s	6
225s	23
200s	37
175s	57
150s	30
125s	9
100s	1
below 100	--

Team Average vs Avg of Scores

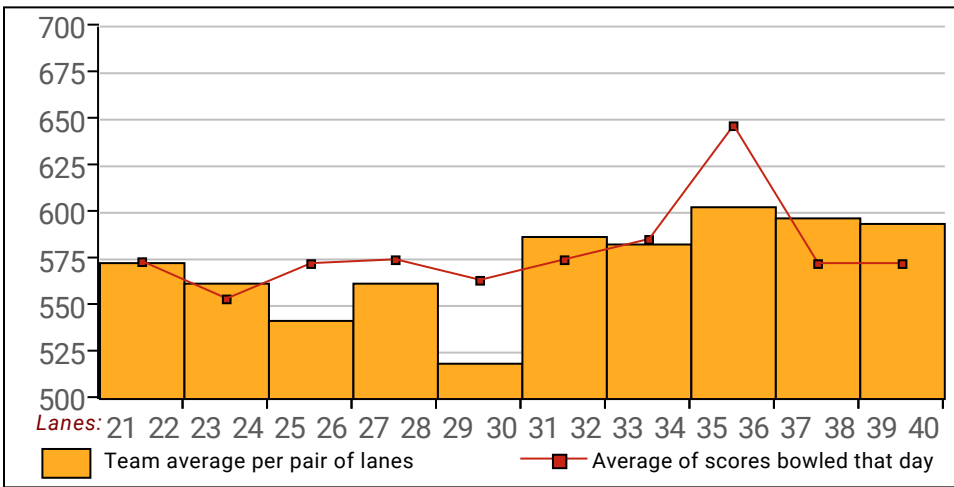

Average of Scores for Each Game

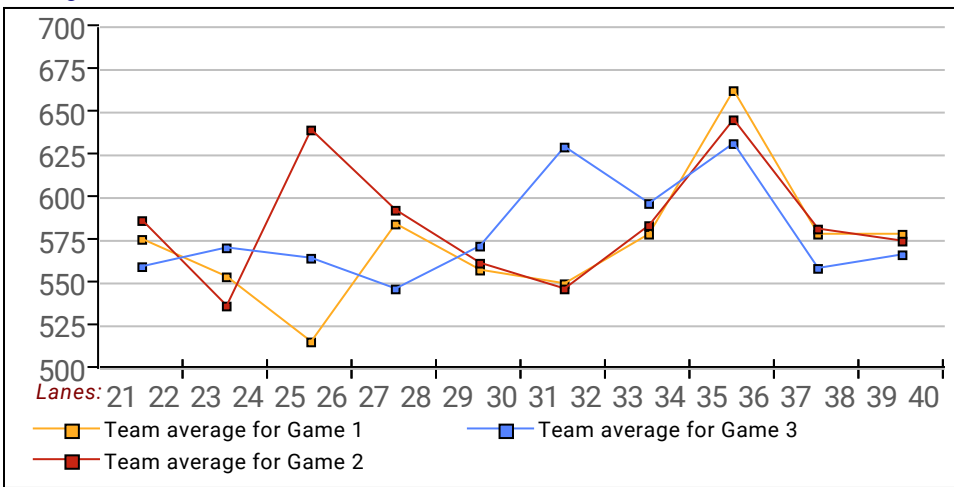

Amount Over/Under Team Average

