

Thursday 6:30 PM

Monitor Lanes

Lanes 19 - 40

*** DOUBLE points were awarded last week! ***

*** Bowl good! DOUBLE points are awarded this week! ***

USBC Certification: 646737

President: Chris Roupe

Secretary: Andy Gielda is on Lane 27 Treasurer: Mark Ouellette is on Lane 19

Team Standings In Each Division

Place	Lane	#	Team Name	Points	Points	%Won	Year-To-Date	Scratch	High	High
				Won	Lost		WON	Pins	Game	Sers
THE NORTH										
1	29	5	FISH'S SPRINKLERS **	43	20	68.3	149	90750	1252	3469
2	33	11	DISCOUNT GLASS	35	28	55.6	139	84701	1172	3311
3	25	4	TRI CITY BREWING	33	30	52.4	138	81503	1090	3144
4	35	8	THRIVENT	31	32	49.2	114	83179	1190	3255
5	24	14	BAY VIEW BAR	29	34	46.0	106	82842	1142	3212
6	19	20	ROMA'S LEFTOVERS	19	44	30.2	107	79535	1101	3058
THE SOUTH										
1	30	12	UNDISPUTED ERA	33	30	52.4	122	83470	1163	3270
2	23	7	PORN STARS	30	33	47.6	107	75246	1089	2909
3	40	15	CARQUEST	28	35	44.4	110	80293	1201	3226
4	21	13	RIGHTWAY	27	36	42.9	86	74786	1037	2874
5	37	21	SPORTS PAGE	25	38	39.7	125	78839	1128	3122
THE EAST										
1	31	3	KJP SALES	51	12	81.0	151	88310	1262	3573
2	27	22	COLLIER CHIROPRACTIC	37½	25½	59.5	119½	80434	1126	3170
3	28	9	STATEWIDE DOOR	36	27	57.1	113	89970	1221	3535
4	34	17	THE KIDS	33½	29½	53.2	122½	87658	1286	3409
5	26	2	BROTHERS DESIGNS	31	32	49.2	126	79151	1083	3051
6	36	1	JOSE'S HEROES *	30	33	47.6	164	85059	1229	3274
THE WEST										
1	32	16	BAY FARM	46	17	73.0	161	82487	1179	3168
2	39	19	MAGIC PLUS TRAVE	28	35	44.4	136	77807	1109	3166
3	22	18	LANEY AUTO & TRA	28	35	44.4	98	75814	1031	2985
4	38	6	MONITOR LANES	23	40	36.5	126	80617	1119	3181
5	20	10	KINGPINS	16	47	25.4	75	68369	991	2826

Review of Last Week's Bowling.....

Lanes	Team Name	HDCP -1-	HDCP -2-	HDCP -3-	HDCP Total	Last Wk WON		Team Name	HDCP -1-	HDCP -2-	HDCP -3-	HDCP Total	Last Wk WON
19-20	FISH'S SPRINKLERS **	1194	1169	1276	3639	8	<--->	THRIVENT	1307	1148	1220	3675	6
21-22	BAY VIEW BAR	1142	1258	1151	3551	4	<--->	TRI CITY BREWING	1290	1220	1207	3717	10
23-24	DISCOUNT GLASS	1203	1130	1156	3489	14	<--->	ROMA'S LEFTOVERS	1115	1104	1090	3309	0
25-26	PORN STARS	1121	1224	1055	3400	4	<--->	UNDISPUTED ERA	1035	1328	1234	3597	10
27-28	SPORTS PAGE	1205	1221	1034	3460	4	<--->	CARQUEST	1201	1419	1260	3880	10
29-30	KJP SALES	1319	1259	1265	3843	14	<--->	STATEWIDE DOOR	1165	1255	1139	3559	0
31-32	COLLIER CHIROPRACT	1170	1204	1119	3493	8	<--->	THE KIDS	1249	1183	1115	3547	6
33-34	JOSE'S HEROES *	1173	1181	1221	3575	4	<--->	BROTHERS DESIGNS	1288	1319	1164	3771	10
35-36	BAY FARM	1217	1215	1168	3600	14	<--->	MONITOR LANES	1161	1210	1125	3496	0
37-38	MAGIC PLUS TRAVE	1198	1314	1267	3779	6	<--->	LANEY AUTO & TRA	1241	1245	1282	3768	8
39-40	KINGPINS	1196	1247	1190	3633	4	<--->	RIGHTWAY	1301	1203	1239	3743	10

Lane Assignments

<u>19-20</u>	<u>21-22</u>	<u>23-24</u>	<u>25-26</u>	<u>27-28</u>	<u>29-30</u>	<u>31-32</u>	<u>33-34</u>	<u>35-36</u>	<u>37-38</u>	<u>39-40</u>		
Wk29 03/30	20- 10	13- 18	7- 14	4- 2	22- 9	5- 12	3- 16	11- 17	8- 1	21- 6	19- 15	Double Points! Manually a
Wk30 04/06	Position Round- Start Lane - 19 Double Points!											

Season High Scores

Team Scratch Game		Team Scratch Series		Team Handicap Game		Team Handicap Series	
1286	THE KIDS	3573	KJP SALES	1419	CARQUEST	3969	KJP SALES
1262	KJP SALES	3535	STATEWIDE DOOR	1414	JOSE'S HEROES *	3880	CARQUEST
1252	FISH'S SPRINKLERS **	3469	FISH'S SPRINKLERS **	1398	SPORTS PAGE	3880	SPORTS PAGE
1229	JOSE'S HEROES *	3409	THE KIDS	1395	THE KIDS	3876	UNDISPUTED E
1221	STATEWIDE DOOR	3311	DISCOUNT GLASS	1394	KJP SALES	3873	THRIVENT
1201	CARQUEST	3274	JOSE'S HEROES *	1383	THRIVENT	3868	STATEWIDE DO
1190	THRIVENT	3270	UNDISPUTED ERA	1373	FISH'S SPRINKLERS **	3850	COLLIER CHIRO
1179	BAY FARM	3255	THRIVENT	1373	PORN STARS	3817	JOSE'S HEROES
1172	DISCOUNT GLASS	3226	CARQUEST	1369	BAY FARM	3816	BAY VIEW BAR
1163	UNDISPUTED ERA	3212	BAY VIEW BAR	1369	MAGIC PLUS TRAVE	3805	MONITOR LANES
1142	BAY VIEW BAR	3181	MONITOR LANES	1366	COLLIER CHIROPRACT	3796	DISCOUNT GLAS
1128	SPORTS PAGE	3170	COLLIER CHIROPRACT	1354	LANEY AUTO & TRA	3795	FISH'S SPRINKL

Season High Scores - Continued

<u>Scratch Game</u>	<u>Scratch Series</u>	<u>Handicap Game</u>	<u>Handicap Series</u>
300 Steve Katt	815 Alex Ouellette	347 Andy Gielda	939 Nick Felmlee
300 Mike Irving	808 Tim Barber	347 Nick Felmlee	887 Bobby Sanch
300 Bob Mularz	804 Terry Syring	343 Steve Katt	880 Tim Barber
300 Anthony Hughes	803 Bobby Sanch	338 Anthony Hughes	878 Wayne Marcet Jr
300 Derek Lambert	793 Bill Kazmierski	335 Mike Irving	872 Tyler Kramer
300 James Michalski	790 Chris Clark	335 Harold Donaldson	871 Zac Rivard
300 Terry Syring	789 James Michalski	334 Chris Roupe	868 Noah Colberg
300 Alex Ouellette	789 Nick Felmlee	334 Jerrad Lofton	862 Jason Dishaw
300 Andy Gielda	783 Greg Kuehnl	331 Tim Hopkins	862 Chris Clark
300 Shawn Clifford	775 Derek Lambert	330 Tom Lumsden	860 Greg Kuehnl
299 Jason Dishaw	774 Kent Cwiklinski	329 Jason Dishaw	859 Pete Janner
299 Jon Niemiec	772 Jason Dishaw	329 Chase Eddy	858 Kent Cwiklinski
299 Jerrad Lofton	772 Todd Pawlak	328 Marissa Bartkowiak	856 Joe Heintskill
299 Chase Eddy	770 Jon Niemiec	325 Derek Lambert	856 Anthony Hughes
299 Robert Eddy		324 Steve Lambert	856 Ryan Blanchard
298 Greg Kuehnl		324 Andrew Marcet	
297 Nick Felmlee		323 Bob Mularz	
290 Todd Pawlak		323 Hurley Israel	
290 Tim Barber		323 Pete Janner	
289 Bobby Sanch		323 Shawn Clifford	
289 Travis Adcock		323 Wayne Marcet Jr	
289 Dennis Dautel			
289 Eric Sturm			
289 Justin Haga			
289 Tom Lumsden			
289 Chris Clark			
287 Shane DuFresne			
285 Ed Fish			
280 Ryan Blanchard			
279 Brandon Maciejewski			
279 Kent Cwiklinski			
279 Bill Kazmierski			
279 John Pflueger			
279 Joe Heintskill			
279 Steve Gielda			
279 Pete Janner			
279 Chon Mata			
279 Andrew Gwizdala			
279 Brian Puvalowski			
278 Ryan Burch			
278 Scott Weston			
278 Marissa Bartkowiak			
277 Dan Frank			
277 Devin Scheffler			
277 Rick Eisenman			

Last Week's Top Scores

<u>Team Scratch Game</u>	<u>Team Scratch Series</u>	<u>Team Handicap Game</u>	<u>Team Handicap Series</u>
1201 CARQUEST	3402 KJP SALES	1419 CARQUEST	3880 CARQUEST
1172 KJP SALES	3309 FISH'S SPRINKLERS **	1328 UNDISPUTED ERA	3843 KJP SALES
1166 FISH'S SPRINKLERS **	3226 CARQUEST	1319 BROTHERS DESIGNS	3779 MAGIC PLUS TR
1133 UNDISPUTED ERA	3160 STATEWIDE DOOR	1319 KJP SALES	3771 BROTHERS DES
1122 STATEWIDE DOOR	3111 THRIVENT	1314 MAGIC PLUS TRAVE	3768 LANEY AUTO & T
1119 THRIVENT	3109 THE KIDS	1307 THRIVENT	3743 RIGHTWAY
1103 THE KIDS	3096 TRI CITY BREWING	1301 RIGHTWAY	3717 TRI CITY BREWI
1083 TRI CITY BREWING	3051 BROTHERS DESIGNS	1290 TRI CITY BREWING	3675 THRIVENT
1079 BROTHERS DESIGNS	3035 JOSE'S HEROES *	1282 LANEY AUTO & TRA	3639 FISH'S SPRINKL
1077 BAY VIEW BAR	3012 UNDISPUTED ERA	1276 FISH'S SPRINKLERS **	3633 KINGPINS
1041 JOSE'S HEROES *	3008 BAY VIEW BAR	1258 BAY VIEW BAR	3600 BAY FARM
1041 DISCOUNT GLASS	3003 DISCOUNT GLASS	1255 STATEWIDE DOOR	3597 UNDISPUTED E
1040 MAGIC PLUS TRAVE	2991 BAY FARM	1249 THE KIDS	3575 JOSE'S HEROES
1021 LANEY AUTO & TRA	2985 LANEY AUTO & TRA	1247 KINGPINS	3559 STATEWIDE DO
1014 BAY FARM	2957 MAGIC PLUS TRAVE	1224 PORN STARS	3551 BAY VIEW BAR

Last Week's Top Scores - Continued

<u>Scratch Game</u>		<u>Scratch Series</u>		<u>Handicap Game</u>		<u>Handicap Series</u>	
300	Steve Katt	783	Greg Kuehnl	343	Steve Katt	872	Tyler Kramer
298	Greg Kuehnl	737	Tyler Kramer	335	Harold Donaldson	851	Hurley Israel
279	Kent Cwiklinski	737	Shane DuFresne	323	Hurley Israel	844	Nathan Samborn
279	Tim Barber	736	Dan Frank	322	Rick Eisenman	837	Greg Kuehnl
279	Shane DuFresne	715	Kent Cwiklinski	322	Nathan Samborn	819	Zac Rivard
277	Rick Eisenman	714	Bob Mularz	316	Greg Kuehnl	810	Harold Donaldson
276	Harold Donaldson	707	Steve Gielda	313	Tyler Kramer	804	Andy Gielda
269	Bob Mularz	702	Anthony Hughes	307	Kent Cwiklinski	799	Kent Cwiklinski
269	Dan Frank	701	Tim Barber	297	Terry Sabourin	798	Anthony Hughes
268	Tyler Kramer	696	Jerrad Lofton	297	Joe Heintskill	795	Kent Wieland
267	Hurley Israel	689	Jason Dishaw	297	Tim Barber	790	Dan Frank
261	Joe Heintskill	689	Derek Lambert	293	Mike Ueberroth	786	Mike Laney
261	Ben David	688	Travis Adcock	293	Shane DuFresne	786	Jerrad Lofton
259	Travis Adcock	684	Andy Gielda	293	Rob Irving	785	Pete Janner
258	Mike Ueberroth	683	Hurley Israel	291	Dave Friebe	785	Rick Eisenman
257	Derek Lambert	681	Jeff Krzysik	291	Ben David	782	Kevin Donaldson
256	Matt Mueller	681	Eric Sturm	289	Kent Wieland	782	John Cook
255	Tom Weise	678	Mike Laney	289	John Cook	780	Mike Ueberroth
254	Rob Konarzewski	677	Alex Ouellette	289	Tim Hopkins	779	Shane DuFresne
248	Terry Sabourin	675	Mike Ueberroth	288	Bob Mularz	778	Dave Friebe
248	Jason Dishaw	672	Rob Konarzewski	288	Andy Gielda	774	Kati-Lyn Gorm
248	Bill Kazmierski	668	Bill Kazmierski	287	Dan Frank	773	Brent Ruddy
248	Anthony Hughes	662	Pete Janner	286	Travis Adcock	771	Bob Mularz
248	Andy Gielda			286	Tom Weise	771	Jerry Metzger
247	Dave Friebe			285	Rob Konarzewski		
246	Steve Gielda			285	Jason Staudacher		
246	Justin Haga			283	Matt Mueller		
246	Rob Irving			283	Noah Colberg		
245	Brandon Maciejewski			280	Brandon Maciejewski		
245	Jeff Krzysik			280	Anthony Hughes		
245	Alex Ouellette			278	Derek Lambert		
244	Jerrad Lofton			278	Jerry Metzger		
				277	Kati-Lyn Gorm		
				277	Andrew Marcet		
				276	Zac Rivard		

Weekly Game Over Average

Game - Avg=Difference

300 - 192=108	Steve Katt
276 - 174=102	Harold Donaldson
215 - 121=94	Nathan Samborn

Weekly Series over Average

Series - Avg=Difference

737 - 567=170	Tyler Kramer
523 - 363=160	Nathan Samborn
683 - 531=152	Hurley Israel

Individual High Averages

237.91	Alex Ouellette	231.00	Robert Eddy	226.17	Eric Sturm	225.92	Shane DuFresne
225.92	Jorden Gary	225.12	Terry Syring	223.85	James Michalski	223.54	Bobby Sanch
223.45	Jeff Jacobs	222.72	Bill Kazmierski	222.15	Greg Kuehnl	221.67	Dan Frank
220.96	Jon Niemiec	220.65	Andrew Gwizdala	220.26	Todd Pawlak	219.90	Tim Barber
219.05	Bob Mularz	218.92	Chris Clark	218.78	Steve Gielda	217.03	Shawn Clifford
216.61	Jeff Krzysik	216.53	Derek Lambert	216.26	Dale Strike	215.93	Bruce Falcon
215.64	Kyle Grandmaison	215.60	Greg McCreadie	214.38	Justin Haga	213.33	Ed Fish
211.94	Dennis Dautel	211.20	Travis Adcock	210.55	Matt Mueller	210.12	Kent Cwiklinski
210.09	Jason Dishaw	209.32	Brian Puvalowski	209.10	Scott Weston	208.95	Mike Irving
207.29	Tim Mahoney	207.23	Ben David	207.13	Rob Konarzewski	207.13	Jerrad Lofton
206.78	Kevin Green	206.00	Calvin Kerr	205.91	Chase Eddy	205.79	Tom Weise
205.63	Anthony Hughes	205.61	Jeffrey Smith	205.04	Nick Felmlee	204.90	Ryan Blanchard

Team Rosters

1 - JOSE'S HEROES * Lane 36

<u>Name</u>	<u>Avg HDCP</u>		<u>Pins Gms</u>		<u>-1-</u>	<u>-2-</u>	<u>-3-</u>	<u>Total</u>	<u>High Game</u>	<u>High Sers</u>
Eric Sturm	226	12	18998	84	229	228	224	681	289	744
Josh Boucher	201	35	15688	78	190	179	191	560	258	689
Andrew Leppek	193	42	13924	72	169	182	180	531	267	698
Ben Pijaszek	175	58	11055	63	169	194	198	561	237	613
Anthony Hughes	205	31	12955	63	236	218	248	702	300	742
Brandon Flues	204	32	9185	45				0	267	721
Jorden Gary	225	13	2711	12				0	268	726

2 - BROTHERS DESIGNS Lane 26

<u>Name</u>	<u>Avg HDCP</u>		<u>Pins Gms</u>		<u>-1-</u>	<u>-2-</u>	<u>-3-</u>	<u>Total</u>	<u>High Game</u>	<u>High Sers</u>
Pete Janner	195	40	15224	78	234	218	210	662	279	670
Jerry Davis	182	52	8213	45	197	213	155	565	257	643
Gary Krueger	174	59	9398	54	167	200	165	532	246	625
John Cook	180	54	12994	72	196	235	189	620	247	620
Rob Konarzewski	207	29	8078	39	254	213	205	672	258	726
Nick Jean	154	77	1848	12				0	213	504
Chase Eddy	205	31	9266	45				0	299	709
Rick Meyer	194	41	10479	54				0	253	674
Kegan Janner	155	76	935	6				0	201	488

3 - KJP SALES Lane 31

<u>Name</u>	<u>Avg HDCP</u>		<u>Pins Gms</u>		<u>-1-</u>	<u>-2-</u>	<u>-3-</u>	<u>Total</u>	<u>High Game</u>	<u>High Sers</u>
Joe Shuler	188	46	14132	75	220	186	181	587	247	651
Tyler Kramer	194	41	7566	39	268	223	246	737	268	737
Greg Kuehnl	222	16	13329	60	248	298	237	783	298	783
Shawn Clifford	217	20	16277	75	232	189	206	627	300	739
Bill Kazmierski	222	16	17372	78	204	216	248	668	279	793
Bobby Sanch	223	15	12742	57				0	289	803
Josh Hahn	185	49	4444	24				0	257	638

4 - TRI CITY BREWING Lane 25

<u>Name</u>	<u>Avg HDCP</u>		<u>Pins Gms</u>		<u>-1-</u>	<u>-2-</u>	<u>-3-</u>	<u>Total</u>	<u>High Game</u>	<u>High Sers</u>
Tony Brooks	162	70	11697	72	163	193	193	549	202	558
Ben David	207	29	6217	30	261	178	216	655	261	690
Ron Kraska	195	40	9386	48	212	212	182	606	258	670
Mike Guigar	199	36	5970	30	199	197	201	597	257	686
Jason Dishaw	210	27	17017	81	248	233	208	689	299	772
Brian Sizick	182	52	9832	54				0	245	645
Brian Puvalowski	209	27	15071	72				0	279	720
Shawn Bornemann	190	45	4583	24				0	247	648

5 - FISH'S SPRINKLERS ** Lane 29

<u>Name</u>	<u>Avg HDCP</u>		<u>Pins Gms</u>		<u>-1-</u>	<u>-2-</u>	<u>-3-</u>	<u>Total</u>	<u>High Game</u>	<u>High Sers</u>
Ed Fish	213	24	16640	78	214	214	184	612	285	743
Steve Gielda	218	19	15752	72	246	227	234	707	279	714
Dan Frank	221	17	18620	84	237	230	269	736	277	767
Dale Strike	216	21	17517	81	200	194	223	617	268	717
Matt Mueller	210	27	8843	42	187	194	256	637	266	700
Robert Eddy	231	8	6237	27				0	299	767
Ray Missler	203	33	1831	9				0	248	700

6 - MONITOR LANES Lane 38

<u>Name</u>	<u>Avg HDCP</u>		<u>Pins Gms</u>		<u>-1-</u>	<u>-2-</u>	<u>-3-</u>	<u>Total</u>	<u>High Game</u>	<u>High Sers</u>
Jim Sy	177	56	14388	81	164	187	171	522	237	615
Rick Dodick	158	73	8547	54	139	121	169	429	207	527
Mike Douponce	187	47	6732	36	217	204	168	589	247	659
Ryan Blanchard	204	32	16597	81	210	225	205	640	280	748
Scott Weston	209	27	16937	81	193	235	174	602	278	736
Sam Israel	202	34	10945	54				0	259	685
Bruce Falcon	215	22	3239	15				0	265	719
Tim Bauer	bk188	46	970	6				0	178	517

7 - PORN STARS Lane 23

<u>Name</u>	<u>Avg HDCP</u>		<u>Pins Gms</u>		<u>-1-</u>	<u>-2-</u>	<u>-3-</u>	<u>Total</u>	<u>High Game</u>	<u>High Sers</u>
Chon Mata	198	37	14876	75	169	192	189	550	279	743
Amanda Christian	172	61	6212	36	134	172	148	454	244	668
Rick Eisenman	191	44	9185	48	204	277	169	650	277	650
Ed Mata	193	42	8687	45	180	147	201	528	248	680
Jeremy Samyn	198	37	5360	27	214	216	128	558	233	657
Jason Christian	169	63	8150	48				0	245	601
Jeremy Caldwell	159	72	10557	66				0	234	571
Dustin Russell	159	72	10531	66				0	244	603
Art Bowen	bk195	40	564	3				0	222	564

8 - THRIVENT Lane 35

<u>Name</u>	<u>Avg HDCP</u>		<u>Pins Gms</u>		<u>-1-</u>	<u>-2-</u>	<u>-3-</u>	<u>Total</u>	<u>High Game</u>	<u>High Sers</u>
Rod Grigg	201	35	15681	78	236	181	212	629	259	663
Dave Hatfield	186	48	10645	57	177	184	199	560	250	661
Craig Montcalm	187	47	12922	69	200	180	178	558	266	673
Joe Heintskill	201	35	12673	63	261	215	174	650	279	713
Bob Mularz	219	18	16429	75	245	200	269	714	300	766
Marissa Bartkowiak	189	45	7406	39				0	278	671
Billy Klopff	186	48	3352	18				0	244	601
Kevin Kubczak	191	44	1722	9				0	221	611
Dan Jackson	195	40	2349	12				0	244	615

9 - STATEWIDE DOOR Lane 28

<u>Name</u>	<u>Avg HDCP</u>		<u>Pins Gms</u>		<u>-1-</u>	<u>-2-</u>	<u>-3-</u>	<u>Total</u>	<u>High Game</u>	<u>High Sers</u>
Tim Barber	219	18	13854	63	201	279	221	701	290	808
Kevin Green	206	30	14268	69	159	160	223	542	264	745
Noah Colberg	186	48	11208	60	234	202	180	616	258	733
Greg McCreddie	215	22	9055	42	169	202	193	564	267	717
Shane DuFresne	225	13	11522	51	269	279	189	737	287	757
Jeff Jacobs	223	15	11396	51				0	268	742
Joe Clifford	bk213	24	687	3				0	268	687
Brent Mason	bk208	28	1301	6				0	266	721
Andrew Gwizdala	220	18	11915	54				0	279	721
Nate Ackerman	bk208	28	669	3				0	236	669

10 - KINGPINS Lane 20

Name	Avg HDCP		Pins Gms		-1-	-2-	-3-	Total	High Game	High Sers
Jason Samborn	148	82	8440	57	151	148	107	406	193	500
Kyle Skowronski	166	66	9491	57	158	151	178	487	228	576
Nathan Samborn	125	103	4913	39	159	215	149	523	215	523
Todd Domerese	195	40	14633	75	202	202	199	603	268	707
Charlie Gracey	175	58	14703	84	169	174	200	543	233	616
Steve Samborn	174	59	8920	51				0	235	611
Evan Lynch	107	119	643	6				0	143	395
Adam Maroni	125	103	6010	48				0	211	509

11 - DISCOUNT GLASS Lane 33

Name	Avg HDCP		Pins Gms		-1-	-2-	-3-	Total	High Game	High Sers
Jerrad Lofton	207	29	14913	72	244	217	235	696	299	723
Nicholas Brody	172	61	13444	78	171	161	115	447	254	642
Todd Pawlak	220	18	16740	76	177	205	220	602	290	772
John Pflueger	204	32	11022	54	204	170	203	577	279	682
Jeff Krzysik	216	21	12347	57	245	215	221	681	269	718
Pat McDonnell	202	34	3031	15				0	245	621
Mero Diaz	197	38	10091	51				0	259	693
Kevin Mullins Jr	169	63	1528	9				0	192	541

12 - UNDISPUTED ERA Lane 30

Name	Avg HDCP		Pins Gms		-1-	-2-	-3-	Total	High Game	High Sers
Travis Adcock	211	26	14573	69	225	259	204	688	289	758
Tim Hopkins	182	52	13153	72	163	198	236	597	268	631
Cole Schlicker	195	40	12928	66	142	202	155	499	268	690
Rob Irving	188	46	10358	55	131	246	208	585	258	632
Mike Irving	208	28	16298	78	179	228	236	643	300	715
Ryan Burch	202	34	14006	69				0	278	697
Chris Anderson	bk214	23	1190	6				0	220	614

13 - RIGHTWAY Lane 21

Name	Avg HDCP		Pins Gms		-1-	-2-	-3-	Total	High Game	High Sers
Kent Wieland	183	51	13726	75	208	192	236	636	259	636
Andy Bibbee	166	66	12004	72	172	151	179	502	212	567
Gerald Metzger	159	72	11999	75	173	205	174	552	214	569
Jason Staudacher	184	50	12701	69	234	174	194	602	241	671
Daryl Sampier	180	54	13503	75	215	182	157	554	254	651
Randy Appold	204	32	9793	48				0	265	701
Derrick Wetters	bk191	44	550	3				0	191	550

14 - BAY VIEW BAR Lane 24

Name	Avg HDCP		Pins Gms		-1-	-2-	-3-	Total	High Game	High Sers
Eric Schwab	200	36	15608	78	164	187	199	550	268	714
Jim Rutledge	180	54	13520	75	190	198	187	575	247	637
Zac Rivard	181	53	9608	53	222	222	213	657	255	691
Justin Haga	214	23	16722	78	198	246	183	627	289	749
Terry Syring	225	13	11481	51	187	224	188	599	300	804
Joey Nalewyko	193	42	10447	54				0	253	681
Nick Haga	bk212	25	1124	6				0	217	613
Terry Syring Sr	170	63	2552	15				0	212	580

15 - CARQUEST Lane 40

<u>Name</u>	<u>Avg HDCP</u>		<u>Pins Gms</u>		<u>-1-</u>	<u>-2-</u>	<u>-3-</u>	<u>Total</u>	<u>High Game</u>	<u>High Sers</u>
Steve Katt	194	41	4660	24	146	300	182	628	300	628
Hurley Israel	178	55	15021	84	223	267	193	683	267	683
Jerry Pudvan	174	59	9944	57	183	203	186	572	247	588
Tim Mahoney	207	29	14303	69	205	221	202	628	269	709
Kent Cwiklinski	210	27	12607	60	226	210	279	715	279	774
Bob VanGuilder	190	45	8576	45				0	256	644
Tom Keenan	184	50	8848	48				0	246	633
Tom Keenan Jr	191	44	5163	27				0	256	650

16 - BAY FARM Lane 32

<u>Name</u>	<u>Avg HDCP</u>		<u>Pins Gms</u>		<u>-1-</u>	<u>-2-</u>	<u>-3-</u>	<u>Total</u>	<u>High Game</u>	<u>High Sers</u>
Brandon Maciejewski	200	36	10843	54	245	149	188	582	279	702
Brent Ruddy	181	53	8182	45	213	203	195	611	245	620
Travis Buda	200	36	7229	36	189	203	182	574	267	663
Erik Fielbrandt	191	44	11859	62	154	199	196	549	248	648
Mike Ueberroth	202	34	13384	66	213	258	204	675	258	717
Paul Buda	202	34	15190	75				0	269	698
Nick Felmlee	205	31	9842	48				0	297	789
Brad Bilhimer	176	57	1586	9				0	212	585

17 - THE KIDS Lane 34

<u>Name</u>	<u>Avg HDCP</u>		<u>Pins Gms</u>		<u>-1-</u>	<u>-2-</u>	<u>-3-</u>	<u>Total</u>	<u>High Game</u>	<u>High Sers</u>
Jon Niemiec	220	18	11269	51	225	223	204	652	299	770
Steve Lambert	185	49	11121	60	190	213	189	592	266	622
Timothy Tomczak	195	40	5279	27				0	244	648
James Michalski	223	15	16789	75	216	200	193	609	300	789
Derek Lambert	216	21	17539	81	257	233	199	689	300	775
Calvin Kerr	206	30	10506	51				0	268	694
Cody Bodrie	197	38	5932	30				0	255	628
Kevin L Techlin	191	44	5182	27	215	168	184	567	233	625
Kevin E Techlin	bk184	50	462	3				0	177	462

18 - LANEY AUTO & TRA Lane 22

<u>Name</u>	<u>Avg HDCP</u>		<u>Pins Gms</u>		<u>-1-</u>	<u>-2-</u>	<u>-3-</u>	<u>Total</u>	<u>High Game</u>	<u>High Sers</u>
Mark Noxon	145	85	9599	66	159	134	168	461	187	474
Tim Laney	178	55	6950	39	175	211	212	598	235	598
Terry Sabourin	186	48	13973	75	248	172	187	607	266	644
Mike Laney	200	36	15068	75	234	212	232	678	265	707
Tom Weise	205	31	13582	66	164	255	222	641	276	692
Pat Houlihan	159	72	10521	66				0	223	566
Tom Grandmaison	182	52	4381	24				0	237	617
Kyle Lipp	bk203	33	629	3				0	230	629
Rick Putnam	bk206	30	1126	6				0	201	585

19 - MAGIC PLUS TRAVE Lane 39

<u>Name</u>	<u>Avg HDCP</u>		<u>Pins Gms</u>		<u>-1-</u>	<u>-2-</u>	<u>-3-</u>	<u>Total</u>	<u>High Game</u>	<u>High Sers</u>
Kyle Grandmaison	215	22	10782	50				0	276	729
Josh Gorm	160	72	8999	56				0	231	557
Harold Donaldson	177	56	7982	45	176	276	181	633	276	633
Kevin Donaldson	183	51	11537	63	213	189	221	623	256	635
Dennis Dautel	211	26	11021	52	215	232	210	657	289	724
David Ross	163	69	5887	36				0	214	567
Jenn Grandmaison	197	38	10663	54	173	189	202	564	256	678
Chris Clark	218	19	10508	48				0	289	790
Kati-Lyn Gorm	133	96	5339	40	147	154	179	480	210	480

20 - ROMA'S LEFTOVERS Lane 19

<u>Name</u>	<u>Avg HDCP</u>		<u>Pins Gms</u>		<u>-1-</u>	<u>-2-</u>	<u>-3-</u>	<u>Total</u>	<u>High Game</u>	<u>High Sers</u>
Mark Ouellette	174	59	13056	75	161	136	170	467	233	647
Rick Hamme	176	57	8480	48	165	163	145	473	235	647
Chris Roupe	169	63	7628	45				0	257	589
Elizabeth Ireland	194	41	15784	81	203	204	168	575	259	683
Alex Ouellette	237	2	19271	81	215	217	245	677	300	815
Madison Sursely	167	65	13065	78	147	160	138	445	244	594
Christian Lamont	197	38	1774	9				0	276	643

21 - SPORTS PAGE Lane 37

<u>Name</u>	<u>Avg HDCP</u>		<u>Pins Gms</u>		<u>-1-</u>	<u>-2-</u>	<u>-3-</u>	<u>Total</u>	<u>High Game</u>	<u>High Sers</u>
Dave Friebe	193	42	11581	60	204	247	195	646	267	660
Andrew Marcet	163	69	13728	84	208	152	123	483	253	602
Steve Emmrich	185	49	12799	69	213	196	172	581	258	630
Tom Lumsden	198	37	12533	63	173	192	148	513	289	703
Jeffrey Smith	205	31	17271	84	178	205	167	550	267	716
Wayne Marcet Jr	182	52	10581	58				0	266	707

22 - COLLIER CHIROPRACTIC Lane 27

<u>Name</u>	<u>Avg HDCP</u>		<u>Pins Gms</u>		<u>-1-</u>	<u>-2-</u>	<u>-3-</u>	<u>Total</u>	<u>High Game</u>	<u>High Sers</u>
Marty Wisniewski	191	44	12054	63	191	195	153	539	258	711
Andy Gielda	197	38	13593	69	212	248	224	684	300	694
Devin Scheffler	181	53	10919	60	183	162	165	510	277	636
Daryl Appold	183	51	11021	60	179	164	175	518	256	662
Matt Appold	198	37	12503	63	180	210	177	567	259	686
Buck Walker	191	44	12620	66				0	238	662
Spencer Grocholski	200	36	6626	33				0	257	664
Jim Dominowski	bk187	47	1098	6				0	202	583

This Week's Statistics

	<u>Men</u>
How many people bowled	110
Number of games bowled	330
Actual average of week's scores	198.83
How many games above average	184
How many games below average	140
Pins above/below average per game	5.75
How many people raised average	64
by this amount	0.99
How many people went down	45
by this amount	-0.70
League average before bowling	193.58
League average after bowling	193.87
Change in league average	0.29
800s	-
775s	1
750s	-
725s	3
700s	5
675s	11
650s	9
625s	12
600s	13
575s	13
550s	17
525s	8
500s	6
475s	4
450s	4
425s	3
400s	1
below 400	-
300s	1
275s	6
250s	13
225s	45
200s	97
175s	88
150s	58
125s	18
100s	4
below 100	-

Team Average vs Avg of Scores

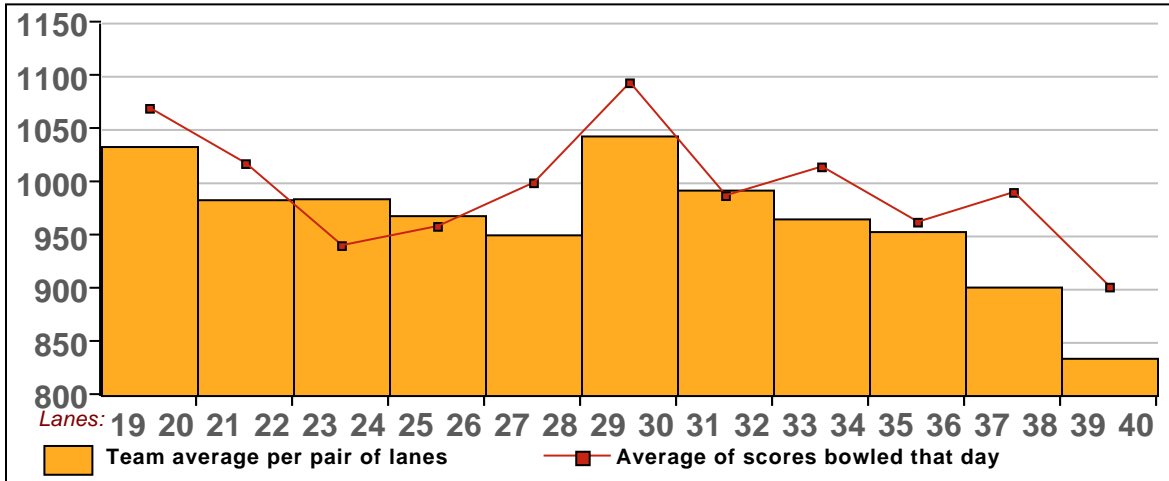

Average of Scores for Each Game

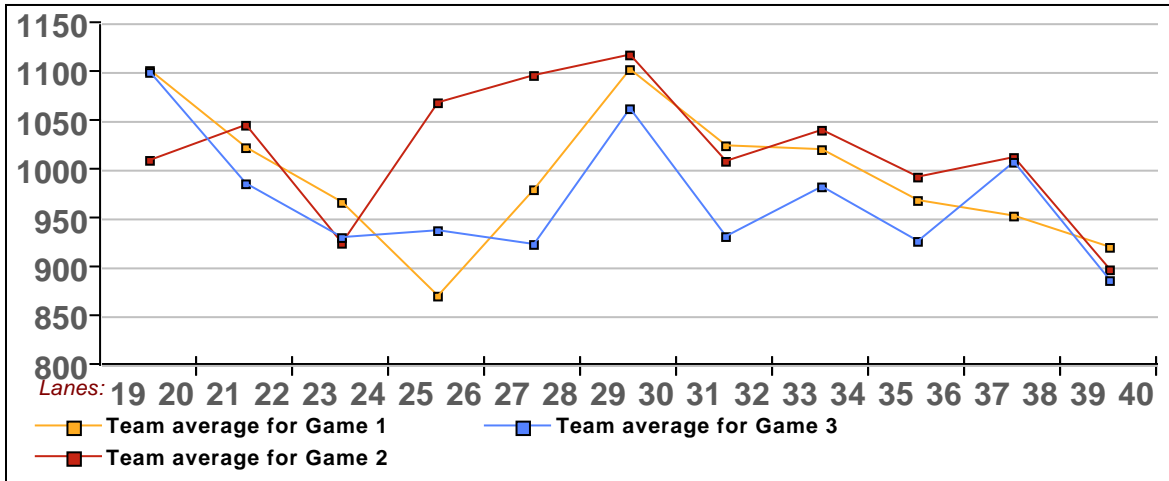

Amount Over/Under Team Average

