

# Monitor Thursday Bumpers

Thursday 4:00 PM

## Monitor Lanes

Lanes 13 - 16

### Lane Assignments

		<u>13-14</u>	<u>15-16</u>
Wk26	03/30	4- 3	2- 1

### Season High Scores

	<u>Scratch Game</u>		<u>Scratch Series</u>	
<b>Boys</b>	113	Emmanuel Denomme	203	Cannon Davis
	112	Cannon Davis	188	Emmanuel Denomme
<b>Girls</b>	120	Hannah Bledsoe	222	Hannah Bledsoe
	120	Hope Salois	205	Cora Davis
	117	Cora Davis	198	Hope Salois

### Last Week's Top Scores

<b>Boys</b>	Scratch Game	86	Cannon Davis		
	Scratch Series	150	Cannon Davis		
<b>Girls</b>	Scratch Game	106	Hannah Bledsoe	105	Cora Davis
	Scratch Series	200	Hannah Bledsoe	169	Cora Davis
				96	Hope Salois
				164	Hope Salois

### Individual High Averages

<b>Boys</b>	79.61	Emmanuel Denomme	<b>Girls</b>	95.33	Hannah Bledsoe
	70.97	Cannon Davis		86.57	Cora Davis
			80.83	Hope Salois	

### Team Rosters

#### 1 - UNSTOPPABLE BFF'S Lane 16

<u>Name</u>	<u>Avg</u>	<u>Pins</u>	<u>Gms</u>	<u>-1-</u>	<u>-2-</u>	<u>Total</u>	<u>High Game</u>	<u>High Sers</u>
Hope Salois	80	3718	46	68	96	164	120	198
Hannah Bledsoe	95	4576	48	106	94	200	120	222

#### 2 - THE DAVIS MONSTERS Lane 15

<u>Name</u>	<u>Avg</u>	<u>Pins</u>	<u>Gms</u>	<u>-1-</u>	<u>-2-</u>	<u>Total</u>	<u>High Game</u>	<u>High Sers</u>
Cora Davis	86	3982	46	64	105	169	117	205
Cannon Davis	70	2413	34	64	86	150	112	203

#### 3 - TEAM 3 Lane 14

<u>Name</u>	<u>Avg</u>	<u>Pins</u>	<u>Gms</u>	<u>-1-</u>	<u>-2-</u>	<u>Total</u>	<u>High Game</u>	<u>High Sers</u>
Calliope Leinberger	59	1550	26	54	65	119	73	141
Emmanuel Denomme	79	3662	46			0	113	188

## 4 - Lane 13

***This Week's Statistics***

	<u>Over All</u>	<u>Boys</u>	<u>Girls</u>
How many people bowled	5	1	4
Number of games bowled	10	2	8
Actual average of week's scores	80.20	75.00	81.50
How many games above average	5	1	4
How many games below average	5	1	4
Pins above/below average per game	2.20	5.00	1.50
How many people raised average by this amount	3 0.17	1 0.25	2 0.13
How many people went down by this amount	2 -0.05	- 0.00	2 -0.05
League average before bowling	78.58	70.72	80.55
League average after bowling	78.66	70.97	80.59
Change in league average	0.08	0.25	0.04
800s	--	--	--
775s	--	--	--
750s	--	--	--
725s	--	--	--
700s	--	--	--
675s	--	--	--
650s	--	--	--
625s	--	--	--
600s	--	--	--
575s	--	--	--
550s	--	--	--
525s	--	--	--
500s	--	--	--
475s	--	--	--
450s	--	--	--
425s	--	--	--
400s	--	--	--
below 400	5	1	4
300s	--	--	--
275s	--	--	--
250s	--	--	--
225s	--	--	--
200s	--	--	--
175s	--	--	--
150s	--	--	--
125s	--	--	--
100s	2	--	2
below 100	8	2	6

**Team Average vs Avg of Scores**

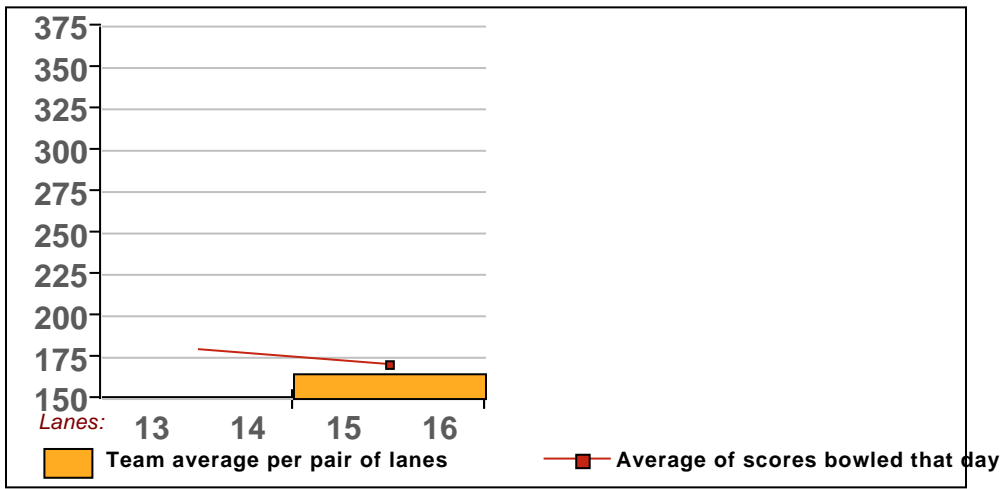

**Average of Scores for Each Game**

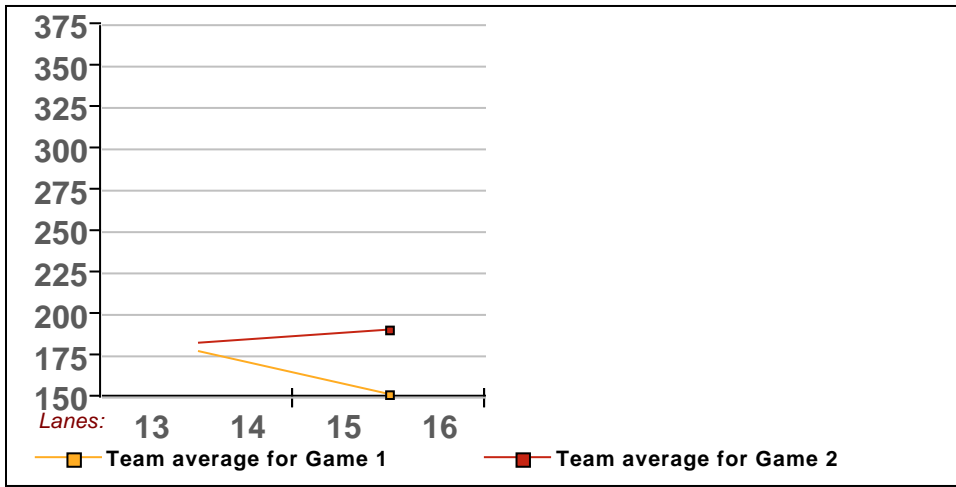

**Amount Over/Under Team Average**

